

CE



***Fractional & Surgical
CO2 Laser System***

AMI-CO2

AMI-CO2 Surgical Mode

Smart mode for Surgical Field (General Surgery)

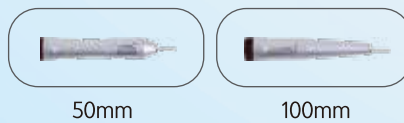

50mm

100mm

General Surgery

Corns, Warts etc	Freckles
Birthmarks(mole)	Skin resurfacing
Phimosiectomy	Tumor elimination
Hemorrhoids and anal firstulas	Fine wrinkle
Condyloma	Syringoma
Snoring	Allergic splenitis



AMI-CO2 Fractional Mode

Fractional (Fractional mode)

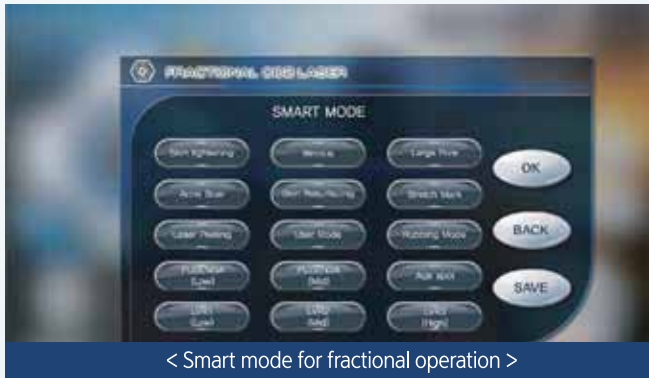

Various Beam Pattern

■ Various beam pattern for each treatment

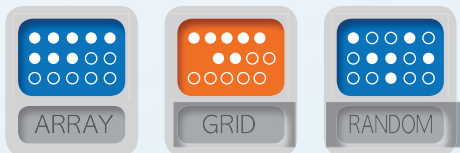

Ultra Pulse Beam Minimizes Thermal Damage and Side Effect

■ Skin Rejuvenation

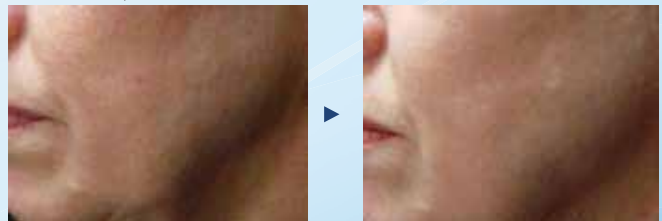

■ Large Pore

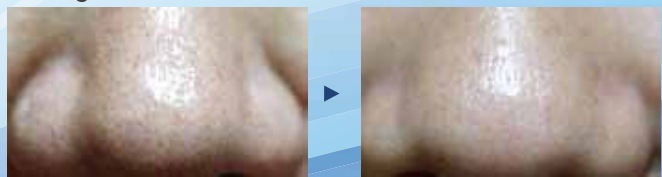

■ Acne



■ Wrinkle

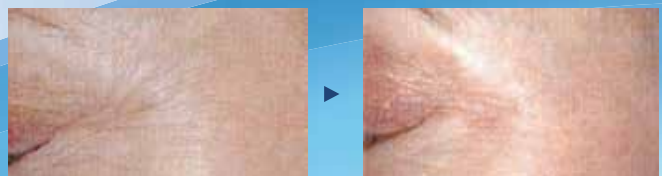

< Before & After >

Fractional Surgery

Skin tightening

Wrinkle

Skin resurfacing

Stretch mark

Large pore

Acne scar

Laser peeling

Rubbing mode

AMI-CO2

Technical Specification

Model	BX300	
Laser Type	CO2 Laser	
Wave length	10600nm	
Guide Beam	650nm Less than 5mW	
Laser power	1-40W	
Function		
Aiming Beam	Diode Laser 650nm (5mw) :1-10 Step	
Handpiece Type	50mm,100mm(Basic) E,N,T & Dental Handpiece (Optional)	
Operation Mode	1. CW 2. Normal Pulse 3. Super Pulse 4. Super Pulse Continuous 5. Ultra Pulse 6. Smart Protocol(General Surgery)	
Surgical Mode		
Pulse Duration	·Ultra Pulse : 90us-900us ·Super Pulse : 1ms-4ms ·Normal Pulse : 5ms-20ms	
Repeat Time	OFF, 2ms/500ms adjustable, 5ms, 10ms, 30ms, 50ms, 70ms, 100ms, 250ms, 500ms	
Beam Mode	Ultra Pulse	
Density Level	1-23 Step(x,y line) ; 9dots-4489 dots	
Operation Mode	Fractional Mode Smart Protocol	
Beam Patterns	Array,Grid, Random	
Fractional Mode		
Beam Size	2×2mm - 20×20mm	
Beam Shape	■ ▲ ◆ ●	
Depth Level	1-5 Step	
Handpiece	·Fractional Handpiece(Galvanic Motor)	
Repeat Time	OFF, 0,5,1,5, 2, 2,5ms	

Exclusive Distributor:



Al Khalij St. - Dammam
Saudi Arabia

TEL: +966138561506

TEL: +966 54 159 3390

Email: info@flashmed.net

www.flashmed.sa

www.ami-ksa.com

